

Photo 1 (The land to the south of the Application Site)



Photo 2 (The land to the east of the Application site abutting Lin Ma Hang Road)





Photo 3 (The land to the north of the Application Site)

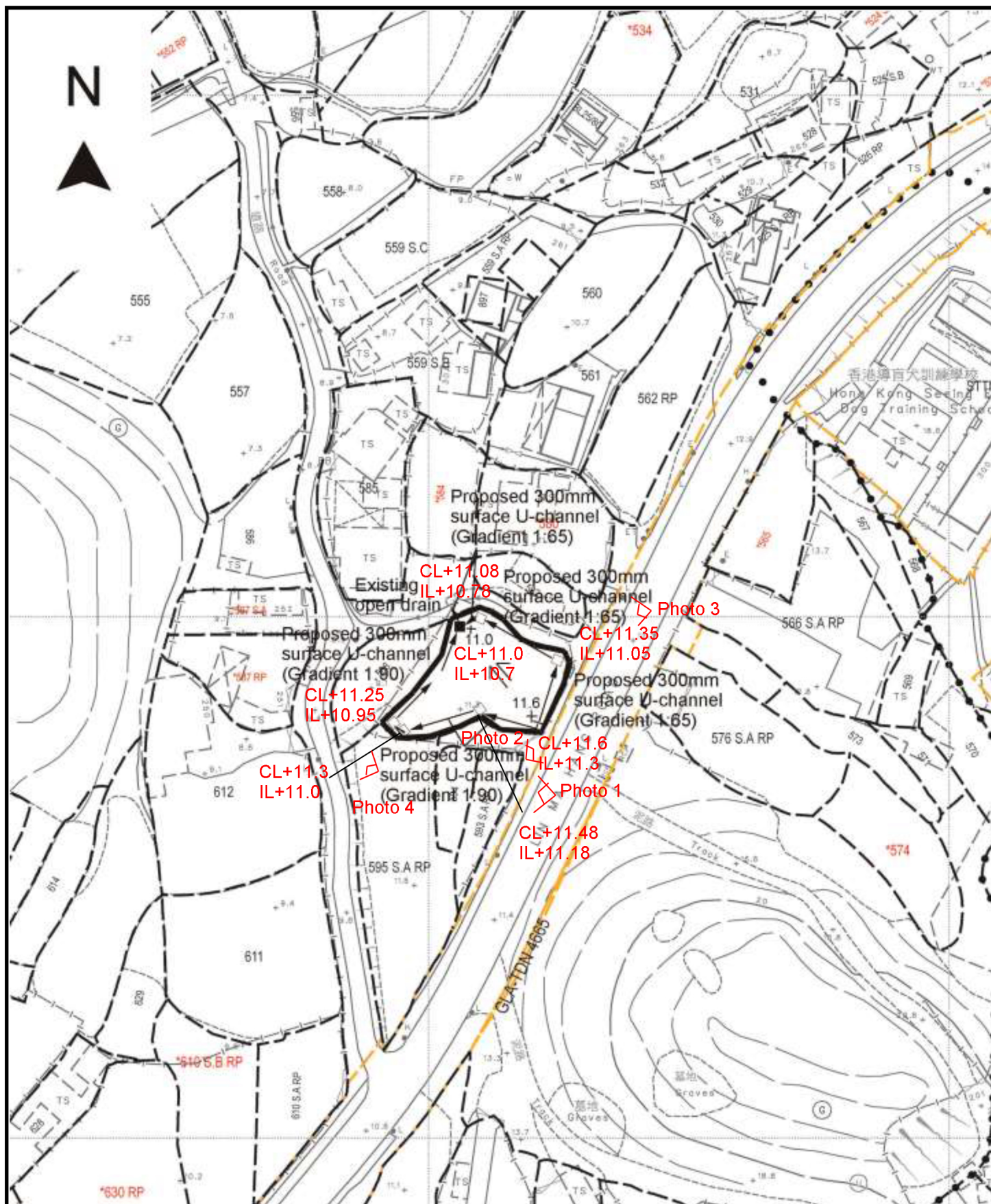

Photo 4 (The land to the west of the Application Site which is significantly lower than the Application Site)









Project 項目名稱:

Proposed Temporary Warehouse for Storage of Construction Material and Furniture for a Period of 3 Years and Filling of Land at Lots 589 & 590 RP in D.D.90, Lin Ma Hang Road, Ta Kwu Ling, N.T.

Drawing Title 圖目:

Proposed Drainage Plan

Drawing No. 圖號:

Figure 4

Remarks 備註:

- +11.6 Level (in mPD)
- Proposed catchpit
- ⇐ Flow of surface runoff
- Catchpit with sand trap

Scale 比例:

1:1000



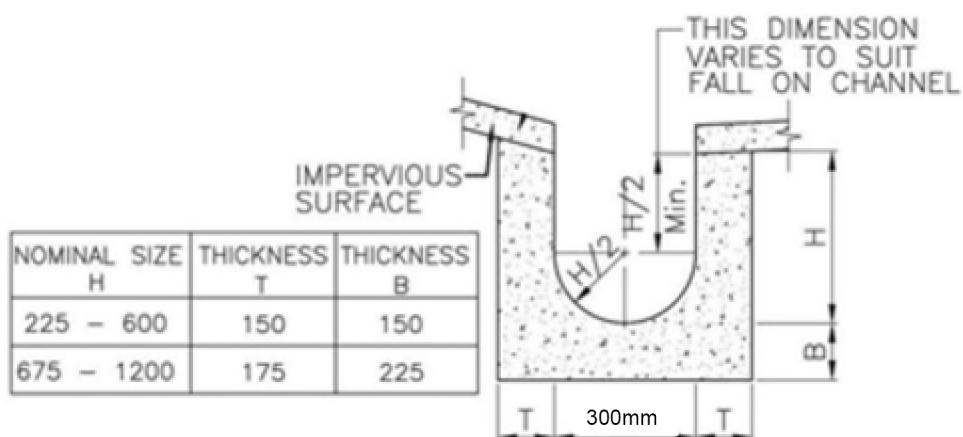

**DETAILS OF U-CHANNEL**  
(REFERENCE : FIG. 8.11 OF  
GEOTECHNICAL MANUAL FOR SLOPES)  
(N.T.S.)

Project 項目名稱:

Proposed Temporary Warehouse for Storage of Construction Material and Furniture for a Period of 3 Years and Filling of Land at Lots 589 & 590 RP in D.D.90, Lin Ma Hang Road, Ta Kwu Ling, N.T.

Drawing Title 圖目:

Details of Proposed Surface U-channel

Drawing No. 圖號:

Figure 13

Remarks 備註:

Scale 比例:

Not to scale

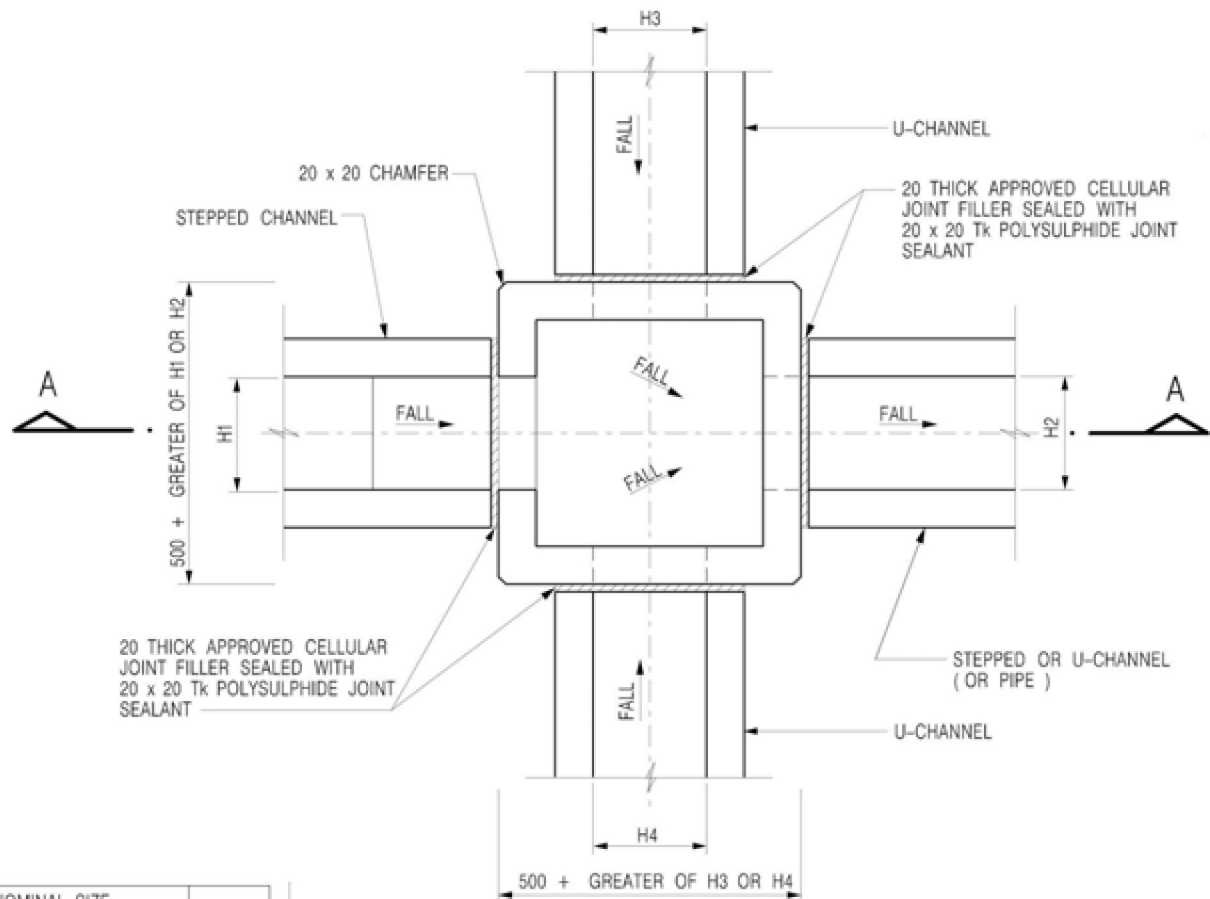

PLAN

NOMINAL SIZE (LARGEST OF H1, H2, H3 & H4)	B
300 - 600	150
675 - 900	175

20 THICK APPROVED CELLULAR JOINT FILLER SEALED WITH 20 x 20 Tk POLYSULPHIDE JOINT SEALANT

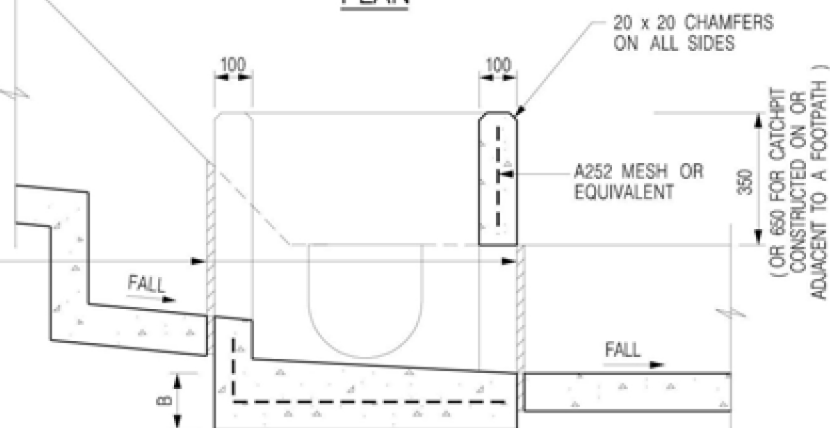

SECTION A - A

NOTES:

1. ALL DIMENSIONS ARE IN MILLIMETRES.
2. REFER TO SHEET 5 FOR OTHER NOTES.

Project 項目名稱:

Proposed Temporary Warehouse for Storage of Construction Material and Furniture for a Period of 3 Years and Filling of Land at Lots 589 & 590 RP in D.D.90, Lin Ma Hang Road, Ta Kwu Ling, N.T.

Drawing Title 圖目:

The Details of the Proposed Catchpit

Remarks 備註:

Drawing No. 圖號:

Figure 14

Scale 比例:

Not to scale



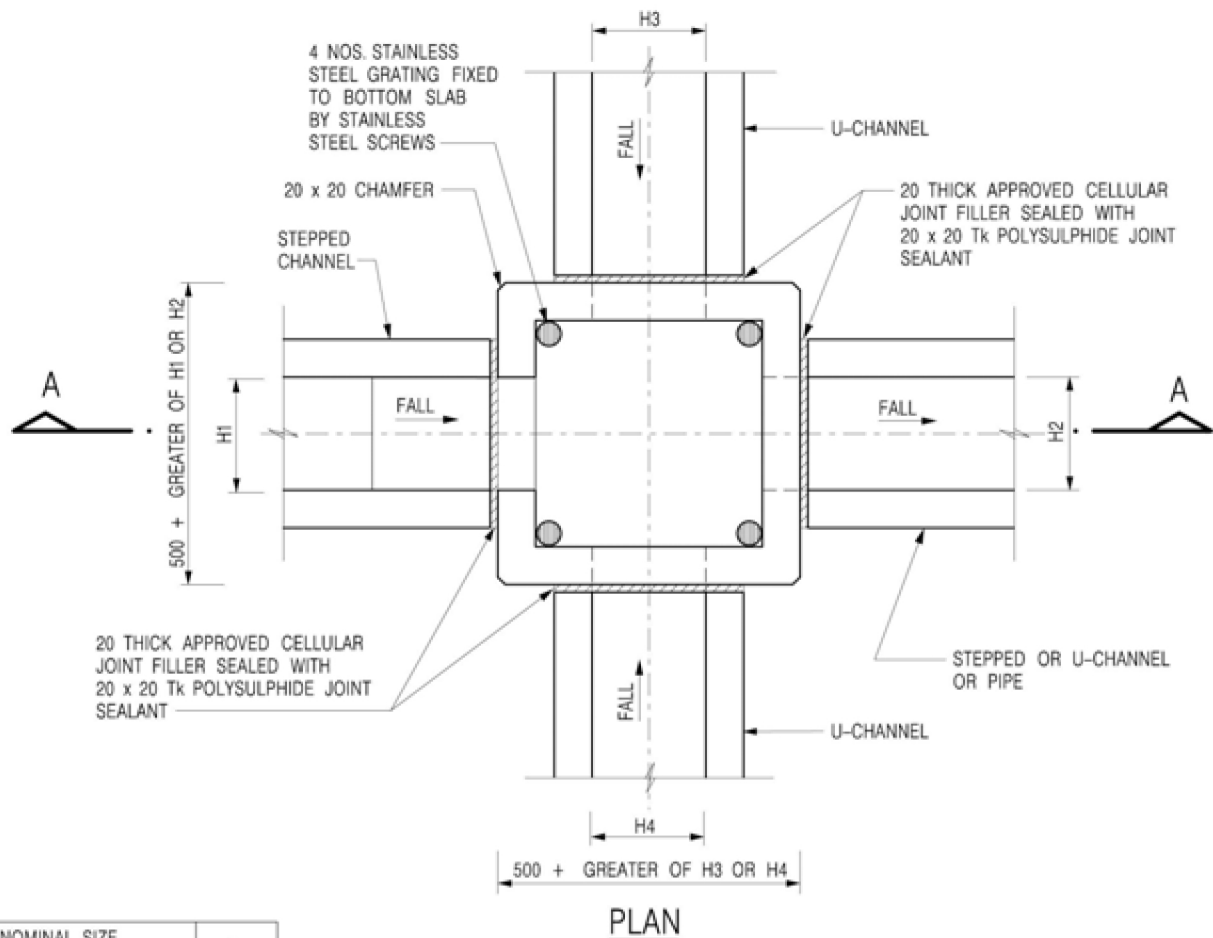

20 THICK APPROVED CELLULAR JOINT FILLER SEALED WITH 20 x 20 Tk POLYSULPHIDE JOINT SEALANT

#### NOTES:

1. ALL DIMENSIONS ARE IN MILLIMETRES.
2. REFER TO SHEET 2 FOR OTHER NOTES.

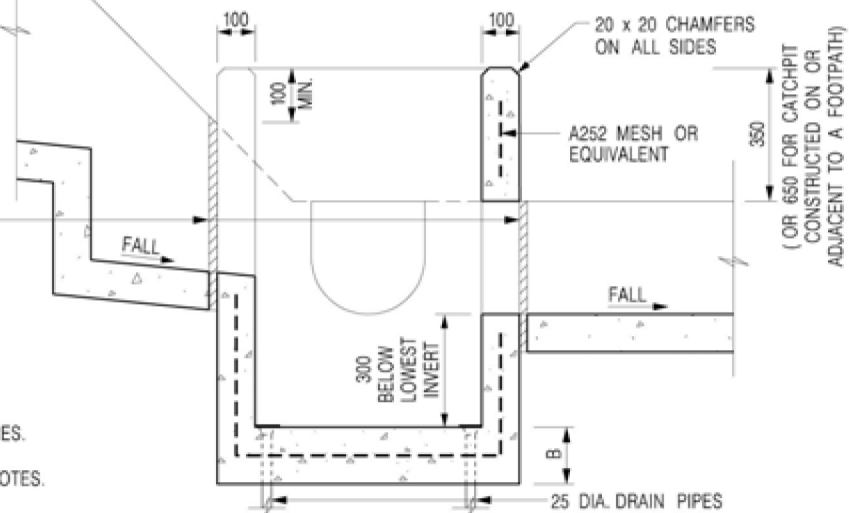

SECTION A - A

Project 項目名稱:

Proposed Temporary Warehouse for Storage of Construction Material and Furniture for a Period of 3 Years and Filling of Land at Lots 589 & 590 RP in D.D.90, Lin Ma Hang Road, Ta Kwu Ling, N.T.

Drawing Title 圖名:

The Details of Catchpit with Desilting Function

Drawing No. 圖號:

Figure 15

Remarks 備註:

Scale 比例:

Not to scale